

Instalação EVE-NG

Material para o treinamento dos Professores Lacier Dias e Luiz Puppim.

Clique aqui para fazer download do curso

ou acesse: bit.ly/2E5px9f



Conhecimento
que completa

Instalação EVE-NG

Passo 0 - Problemas com Avast:

Note 2: If your VT is enabled in BIOS, but the LeMoon check result still shows a red cross under VT-x Enabled, it's highly possible that your anti-virus software has blocked this function. Taking Avast! for example, to fix this problem:

- 1) Open Avast anti-virus >> Settings >> Troubleshooting
- 2) Uncheck the *Enable hardware-assisted virtualization*, then reboot your computer

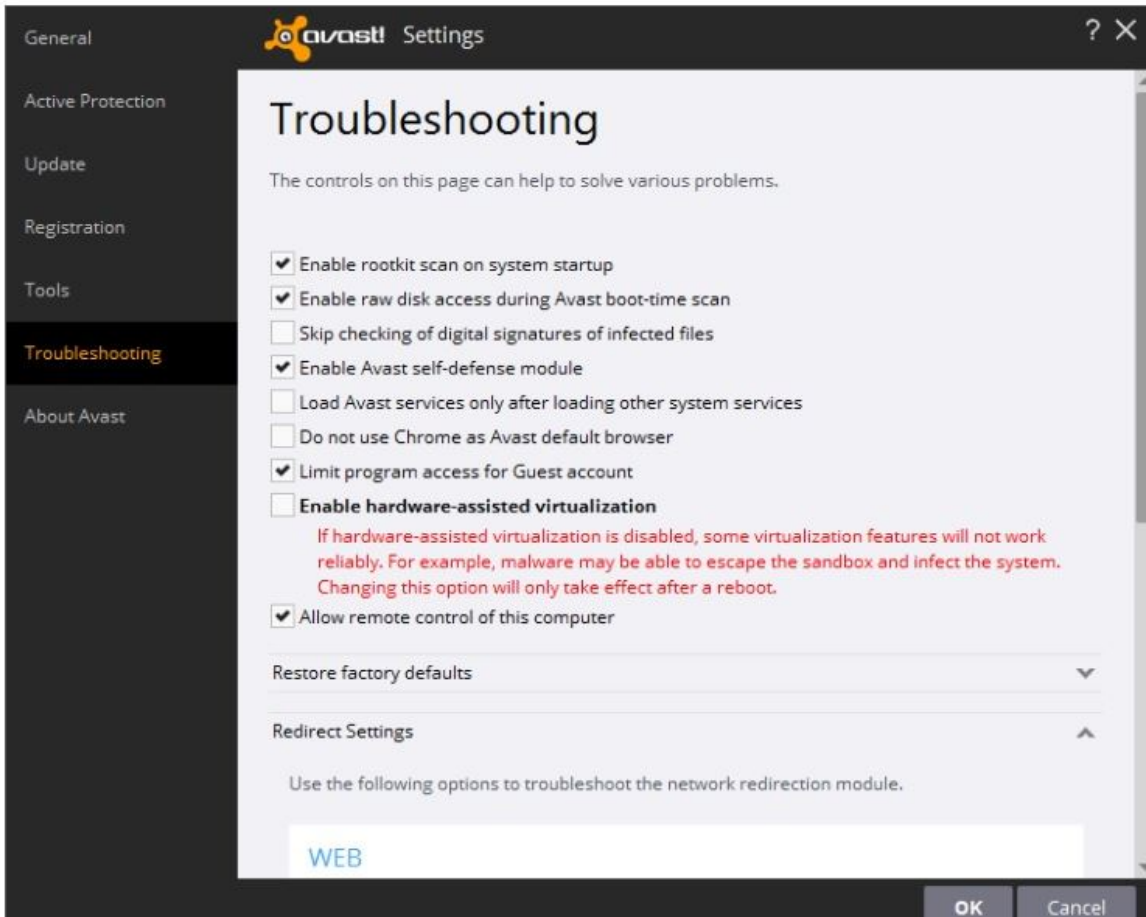

1 - Instalando o pacote de compatibilidade: EVE-NG-Win-Client-Pack.exe

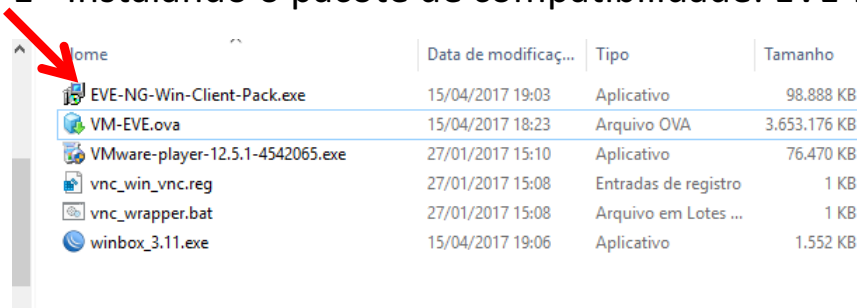

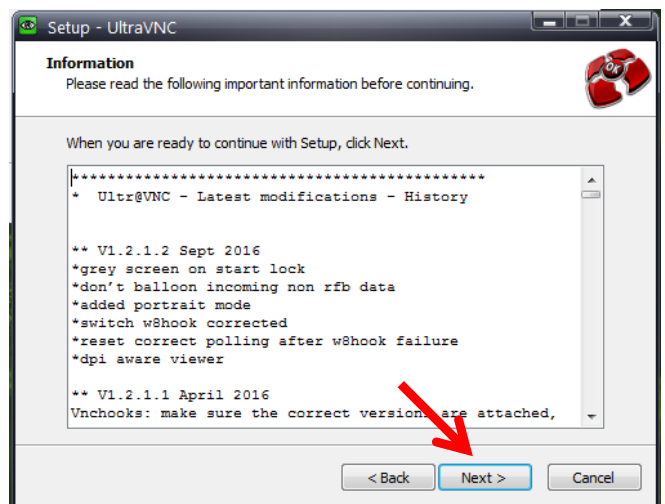
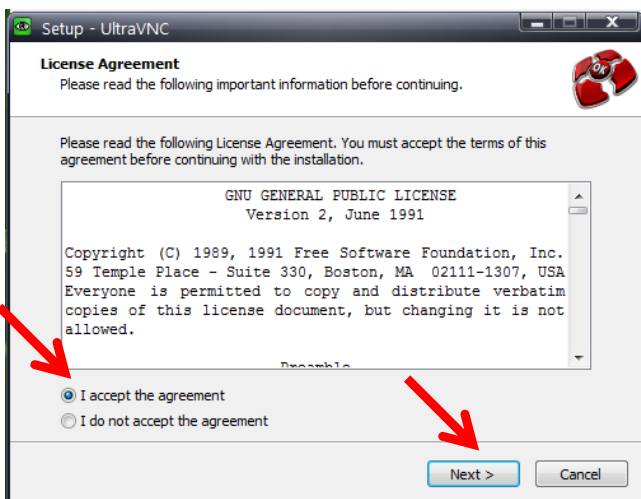
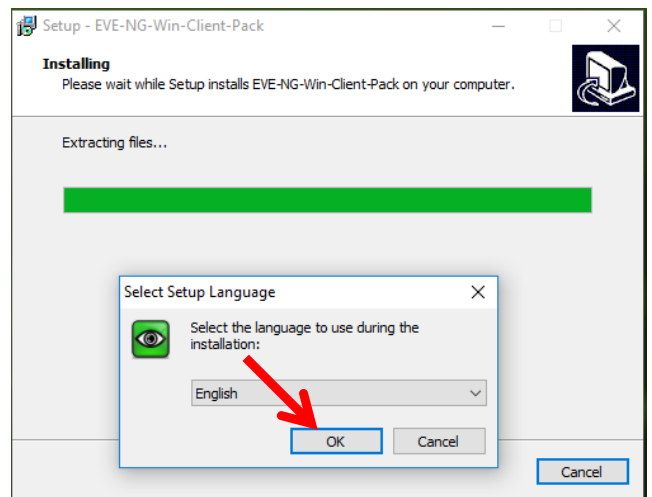
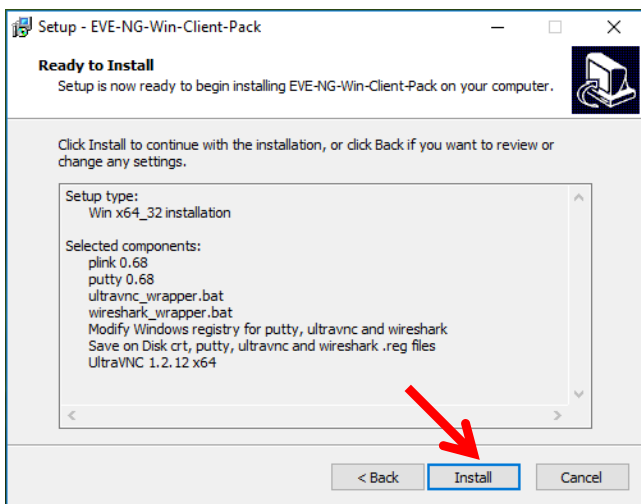
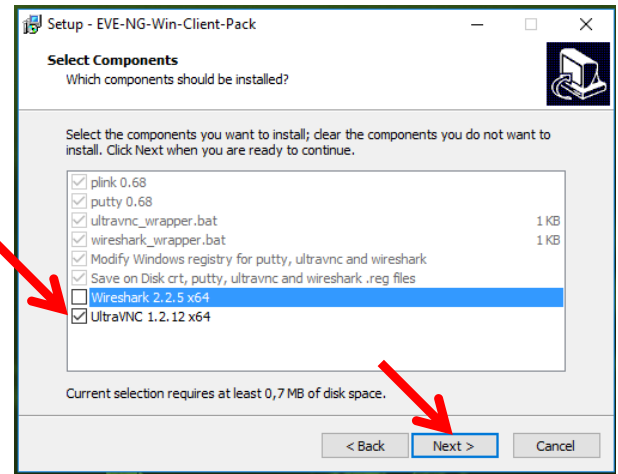
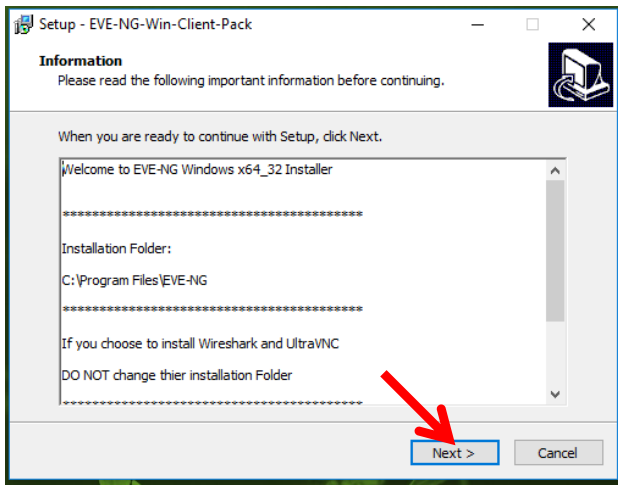

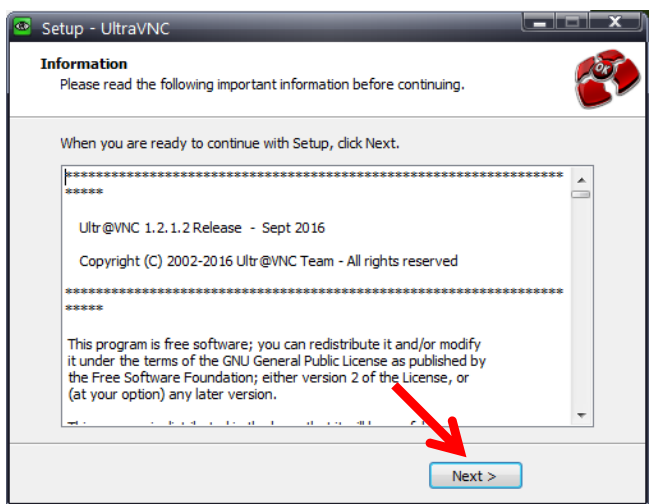
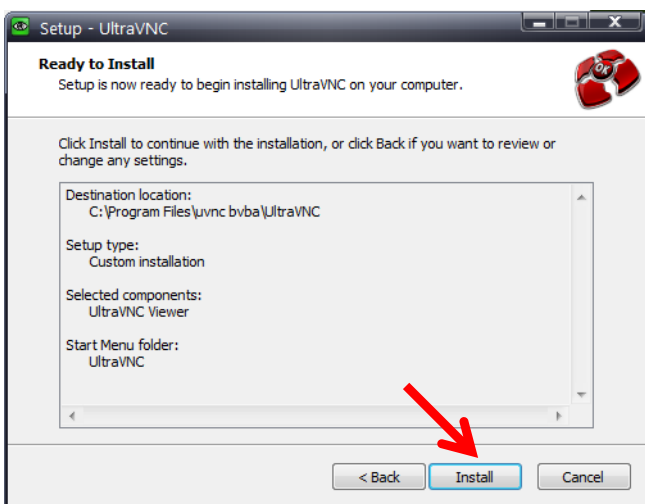
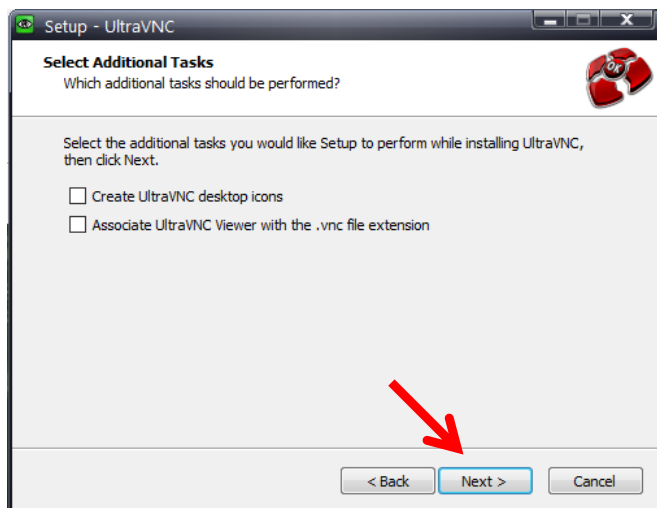
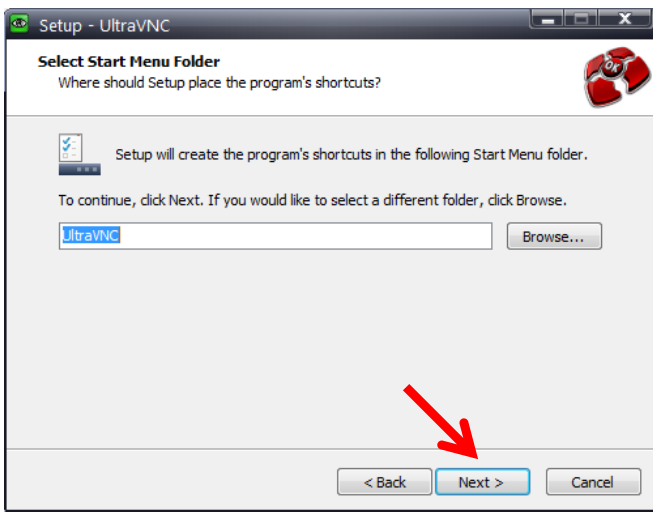
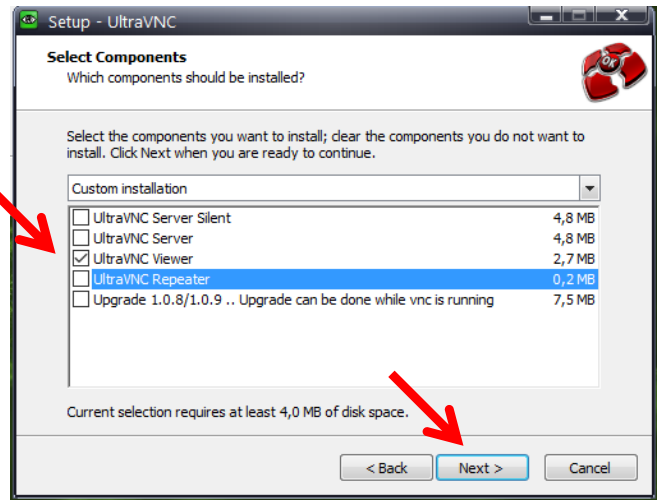
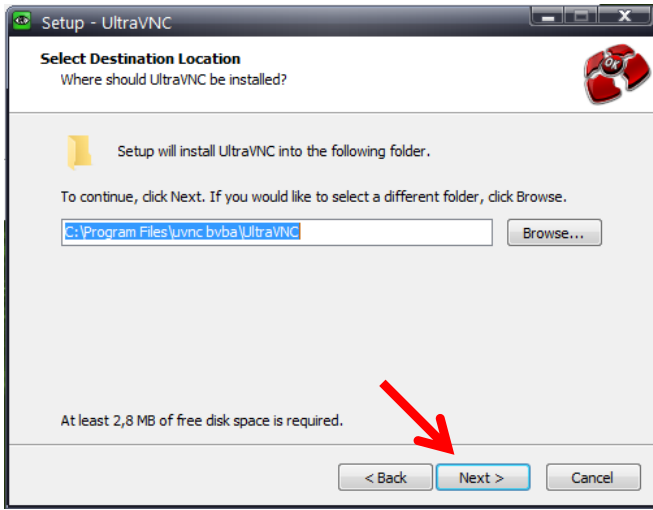

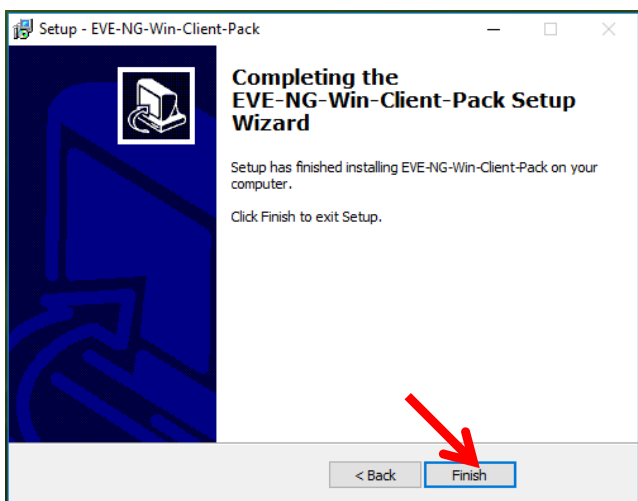
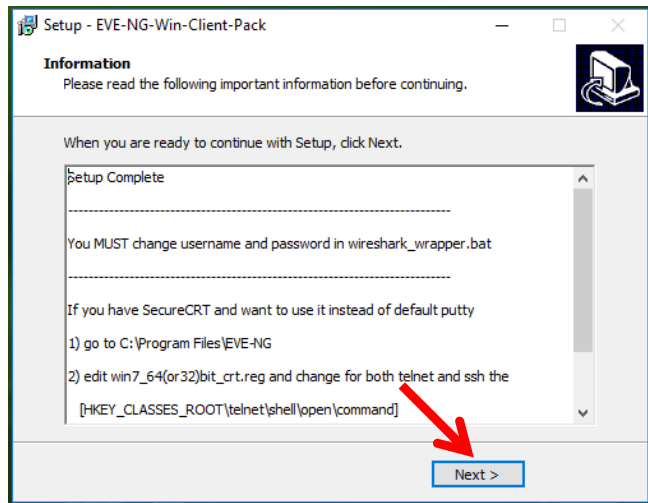
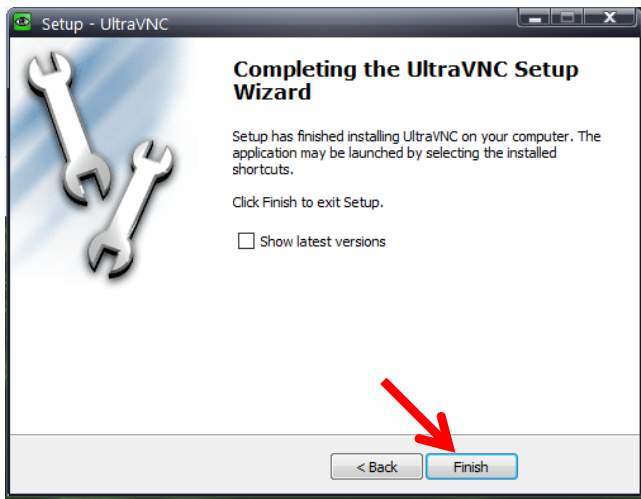

2 – Integrando VNC

Nome	Data de modificaç...	Tipo	Tamanho
EVE-NG-Win-Client-Pack.exe	15/04/2017 19:03	Aplicativo	98.888 KB
VM-EVE.ova	15/04/2017 18:23	Arquivo OVA	3.653.176 KB
VMware-player-12.5.1-4542065.exe	27/01/2017 15:10	Aplicativo	76.470 KB
vnc_win_vnc.reg	27/01/2017 15:08	Entradas de registro	1 KB
vnc_wrapper.bat	27/01/2017 15:08	Arquivo em Lotes ...	1 KB
winbox_3.11.exe	15/04/2017 19:06	Aplicativo	1.552 KB

- Copiar o arquivo **vnc_wrapper.bat** para o diretório:

C:\Program Files\uvnc bvba\UltraVNC

- Dois cliques no REG **vnc_win_vnc.reg**

Confirmar a integração.

3 – Instalando VMWare-Player

Nome	Data de modificaç...	Tipo	Tamanho
EVE-NG-Win-Client-Pack.exe	15/04/2017 19:03	Aplicativo	98.888 KB
VM-EVE.ova	15/04/2017 18:23	Arquivo OVA	3.653.176 KB
VMware-player-12.5.1-4542065.exe	27/01/2017 15:10	Aplicativo	76.470 KB
vnc_win_vnc.reg	27/01/2017 15:08	Entradas de registro	1 KB
vnc_wrapper.bat	27/01/2017 15:08	Arquivo em Lotes ...	1 KB
winbox_3.11.exe	15/04/2017 19:06	Aplicativo	1.552 KB

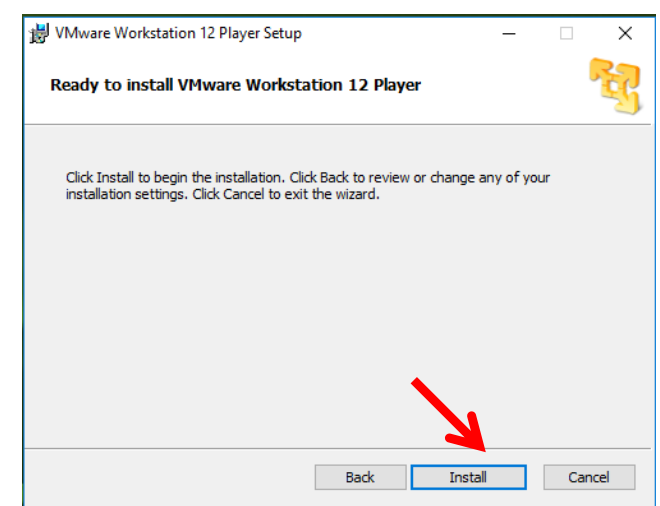
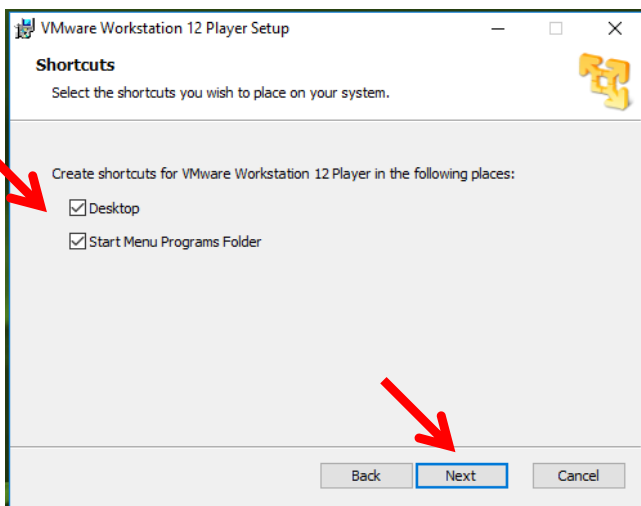
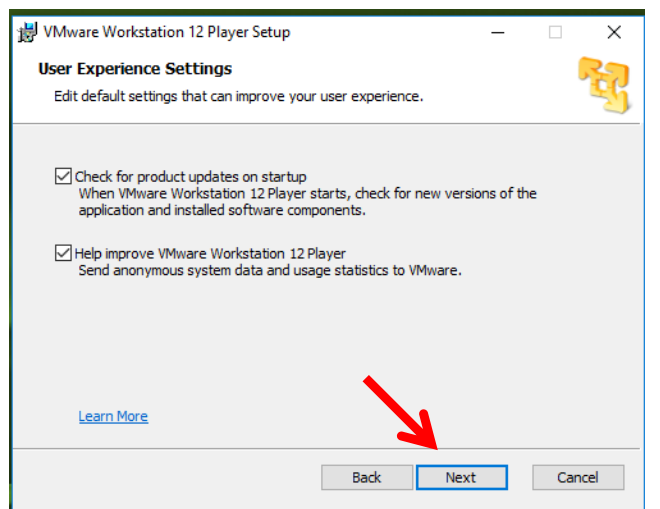
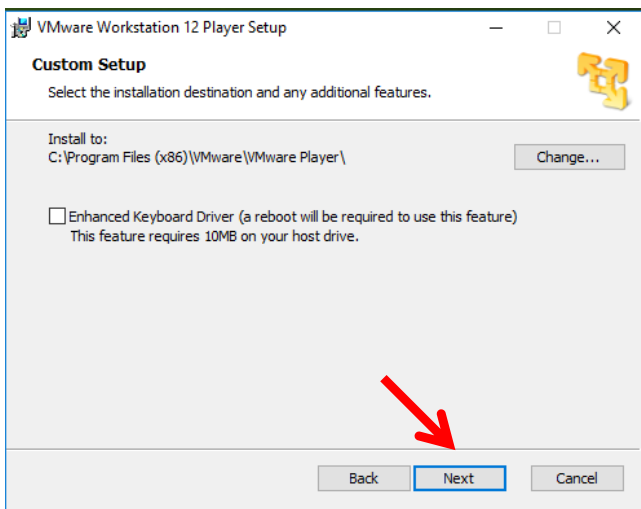
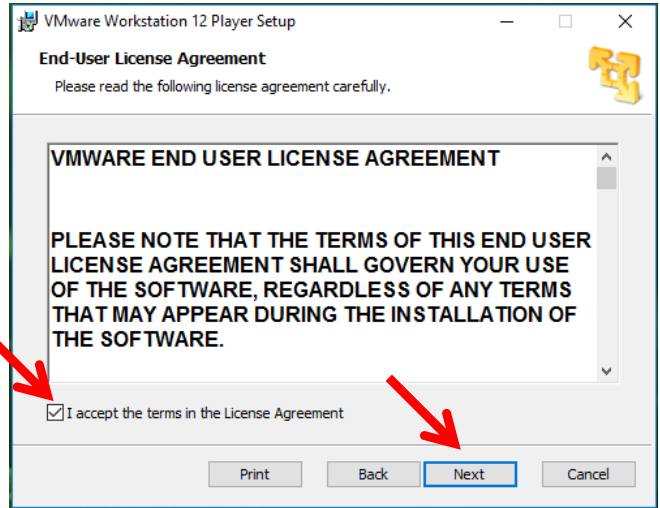
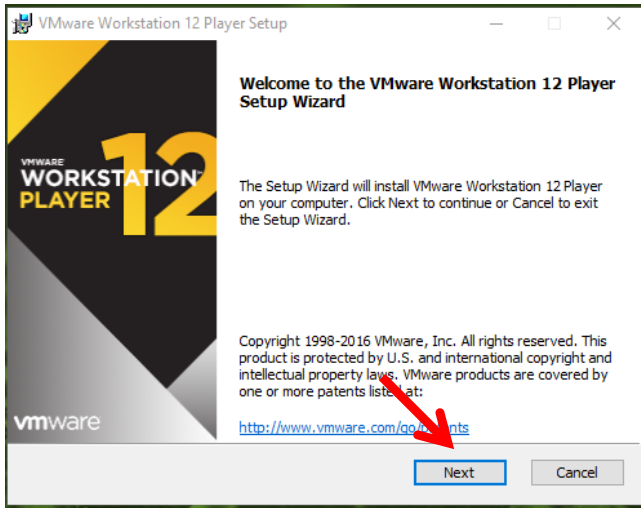

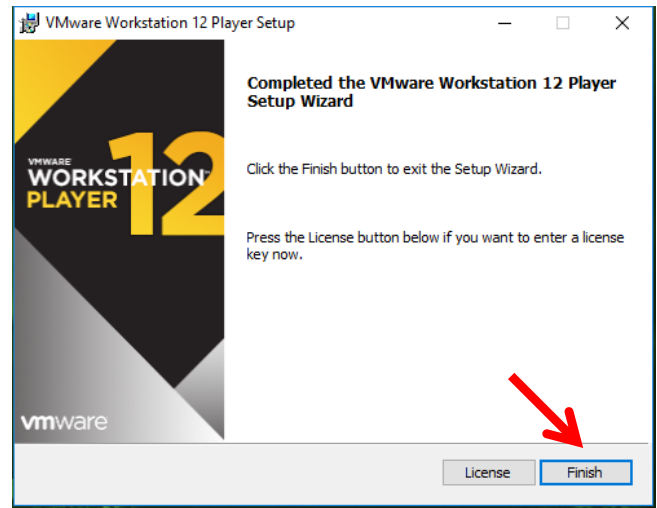
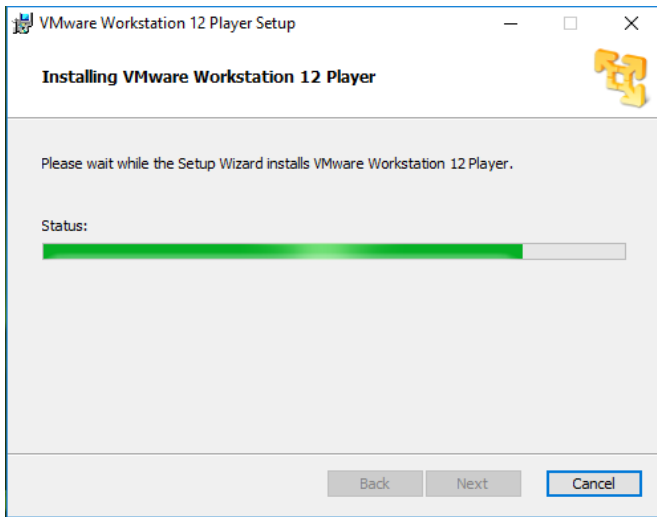

4 – Abrir VMWare com ícone da área de trabalho:

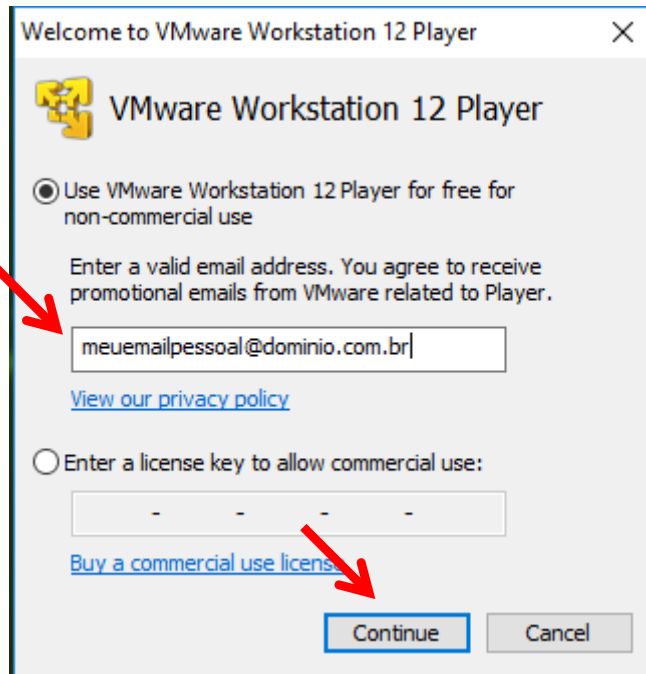
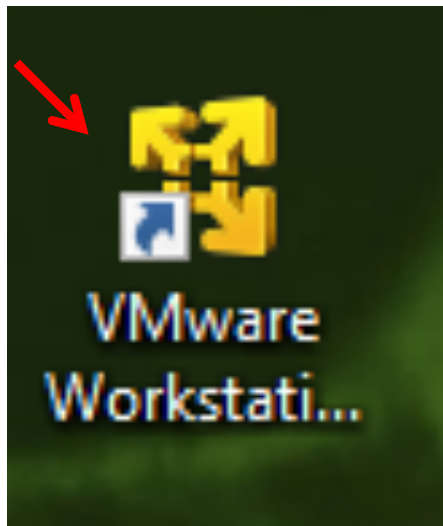

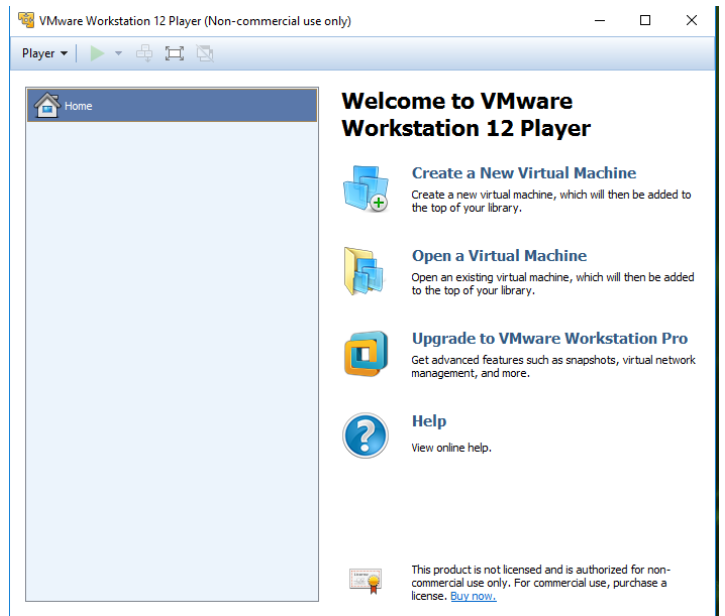
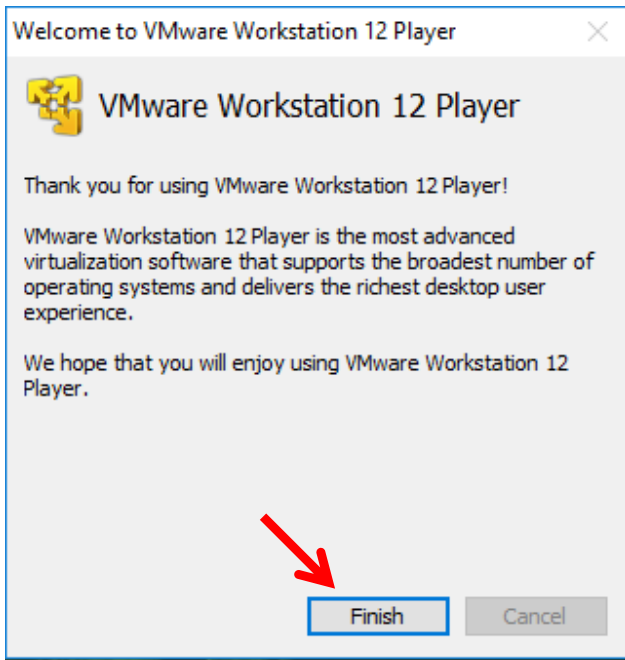

5 – Importando e ajustando a imagem .OVA

Nome	Data de modificaç...	Tipo	Tamanho
EVE-NG-Win-Client-Pack.exe	15/04/2017 19:03	Aplicativo	98.888 KB
VM-EVE.ova	15/04/2017 18:23	Arquivo OVA	3.653.176 KB
VMware-player-12.5.1-4542065.exe	27/01/2017 15:10	Aplicativo	76.470 KB
vnc_win_vnc.reg	27/01/2017 15:08	Entradas de registro	1 KB
vnc_wrapper.bat	27/01/2017 15:08	Arquivo em Lotes ...	1 KB
winbox_3.11.exe	15/04/2017 19:06	Aplicativo	1.552 KB

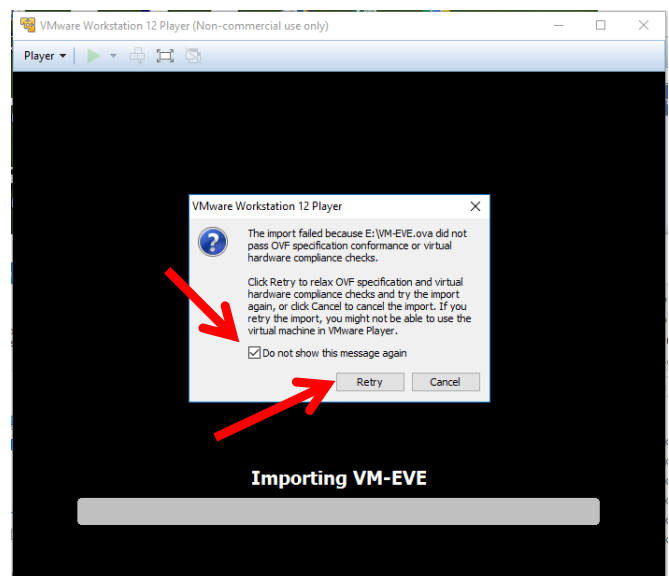
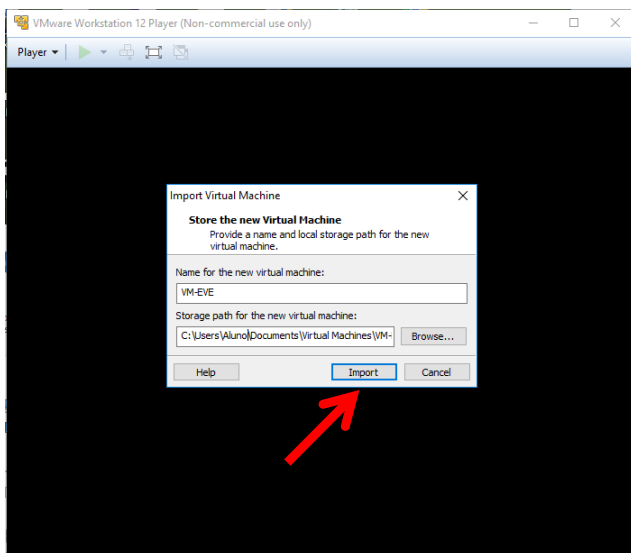

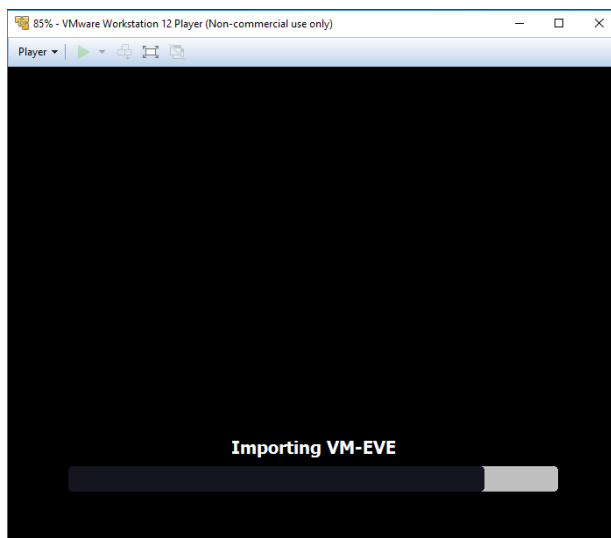
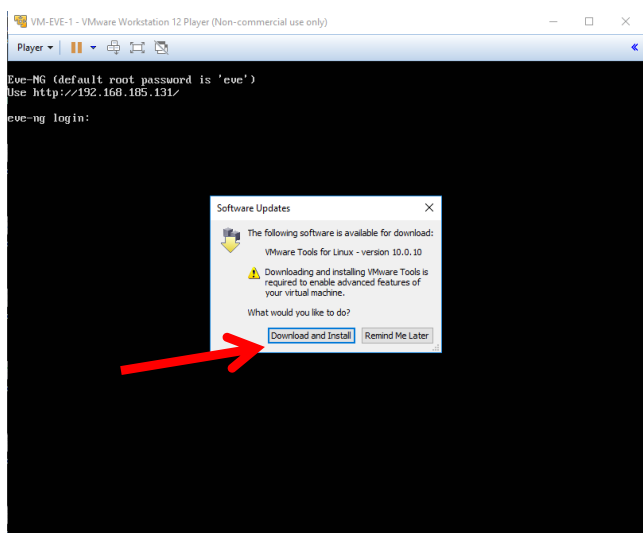

OBS: Se tiver internet instala, se não tiver não precisa.



6 - Logando no EVE na tela preta em modo texto e desligando a maquina virtual: usuário: root - senha: eve

Desligue com digite o comando: `init 0` **##Temos mais ajustes para fazer.##**

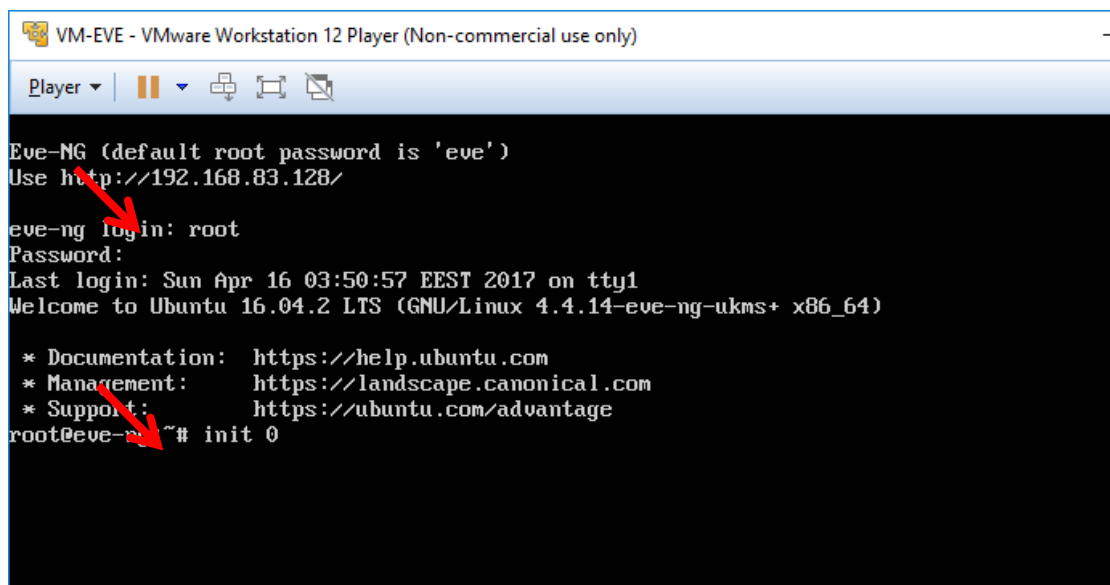

7- **Com a maquina virtual desligada pelo comando acima**, vamos ajustar o VMWare: **Memória, processador, Virtualização e NAT na interface.**

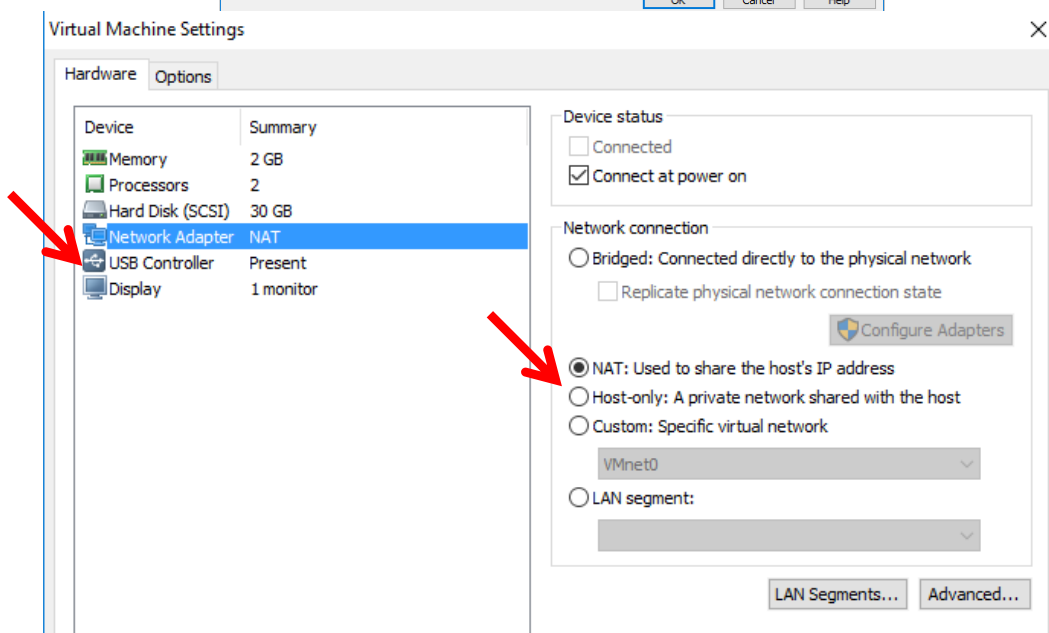
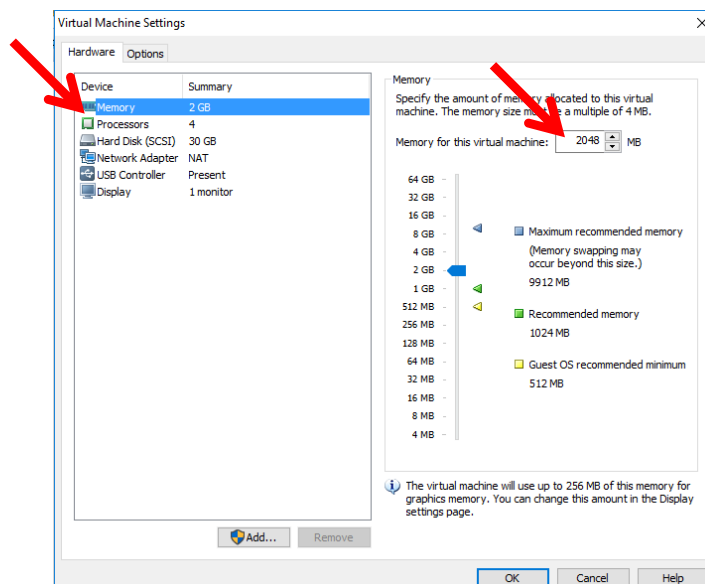
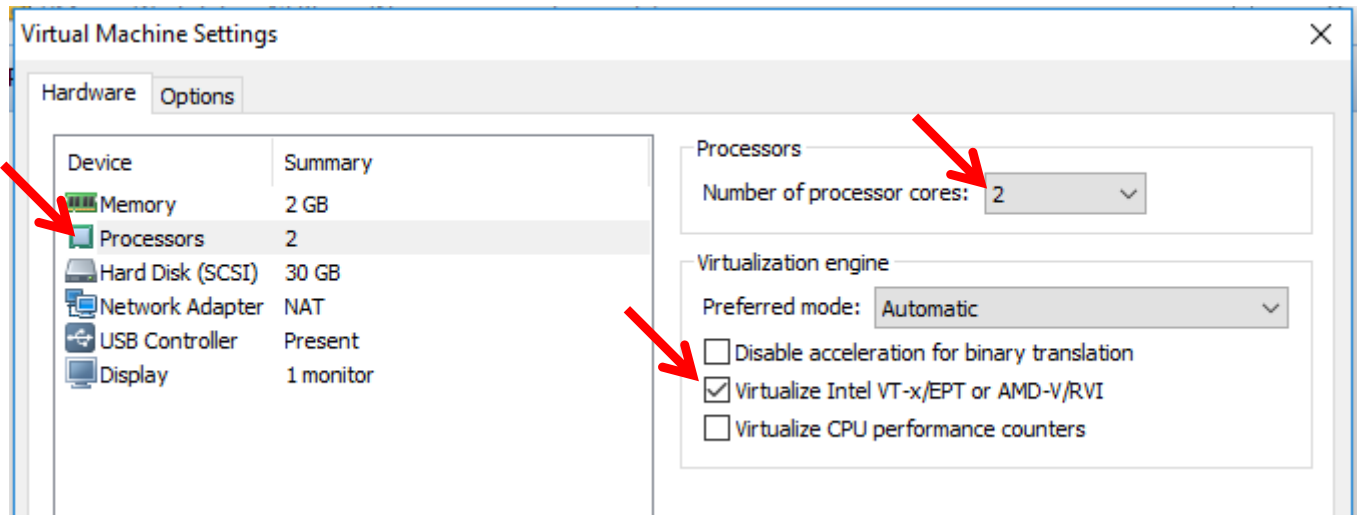

- Click em **OK**. Agora sim estamos prontos para iniciar.

8 – Iniciando, logando no EVE e conferindo o IP caso não apareça no banner.

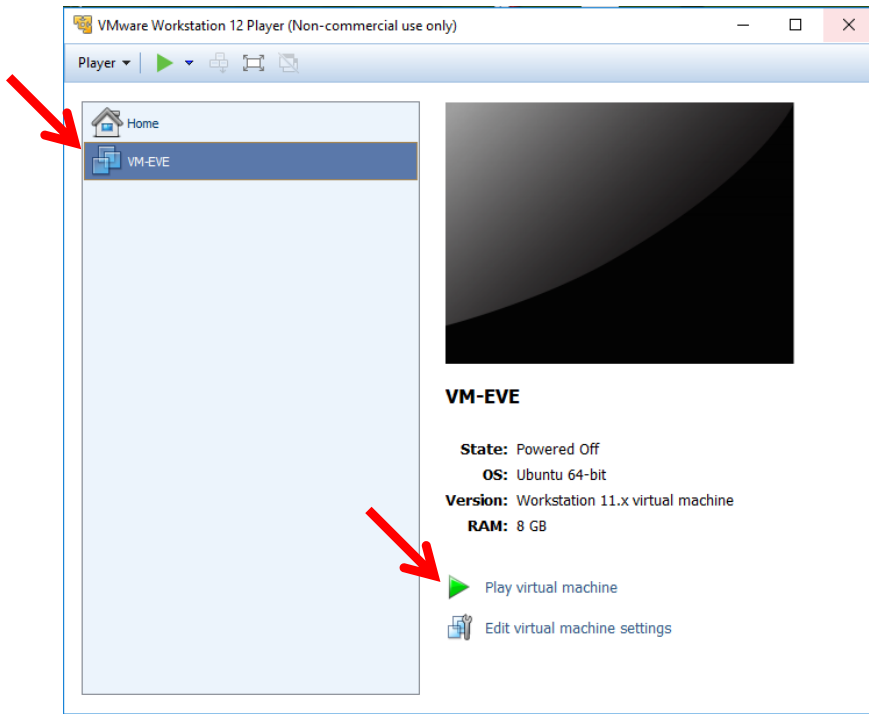

User: root - senha: eve

- Ver o ip se ele não aparecer na parte de cima da Tela: ifconfig pnet0

- Para sair: exit

Olhe o ip na interface caso não apareça no banner e digite no navegador.

Minimize a janela preta e não vamos mais mexer nela.

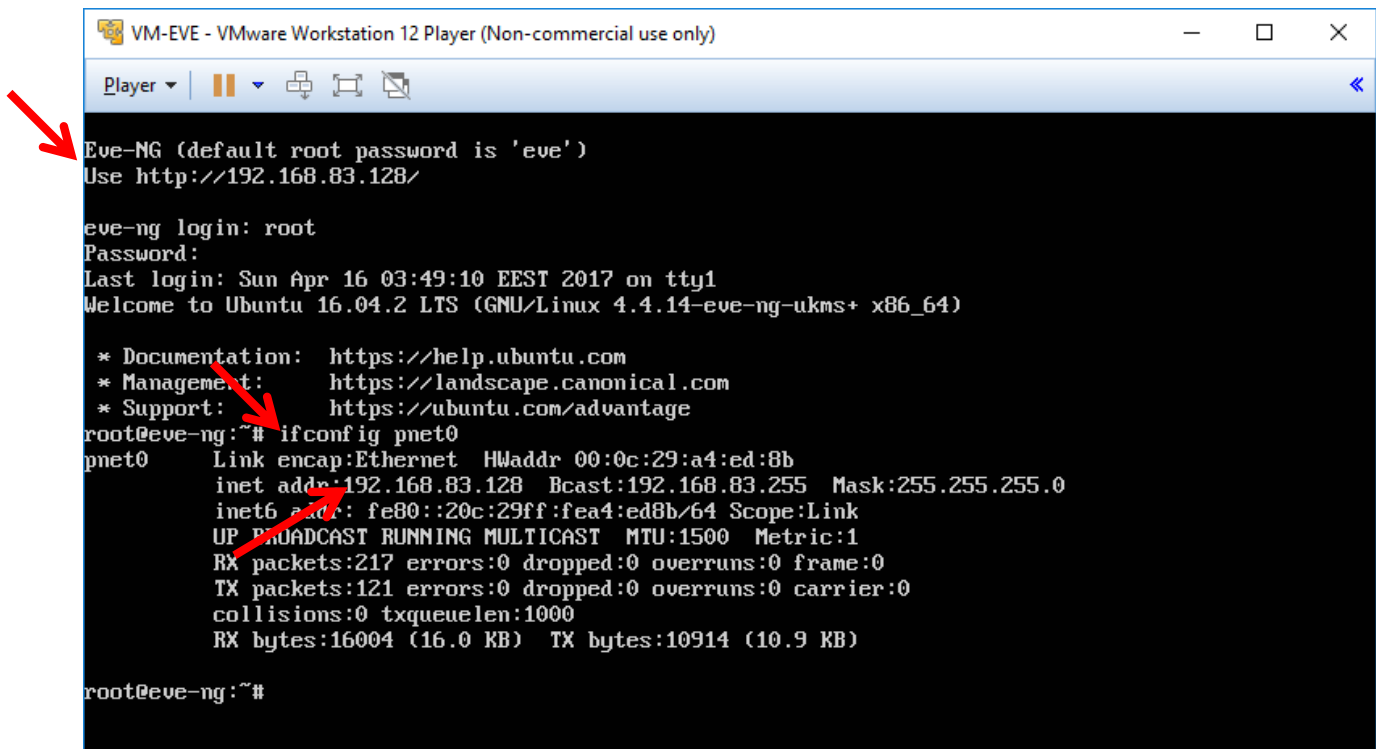

9 - Abra o Navegador e digite o IP que aparece no banner do VMWare

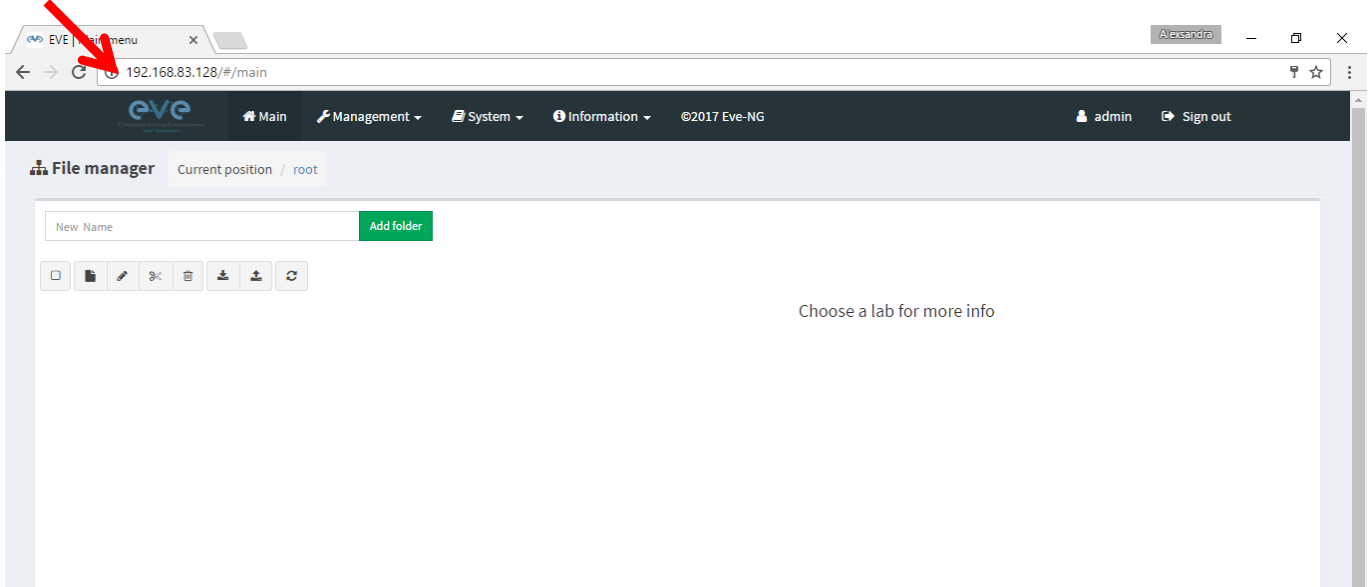

usuário: admin - senha: eve

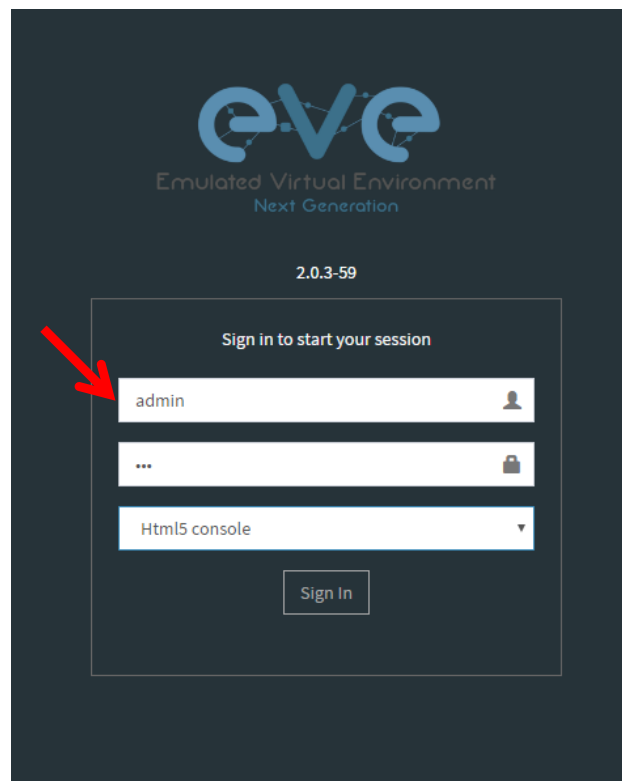



Saiba mais em:

www.vlsm.com.br